Stupnice

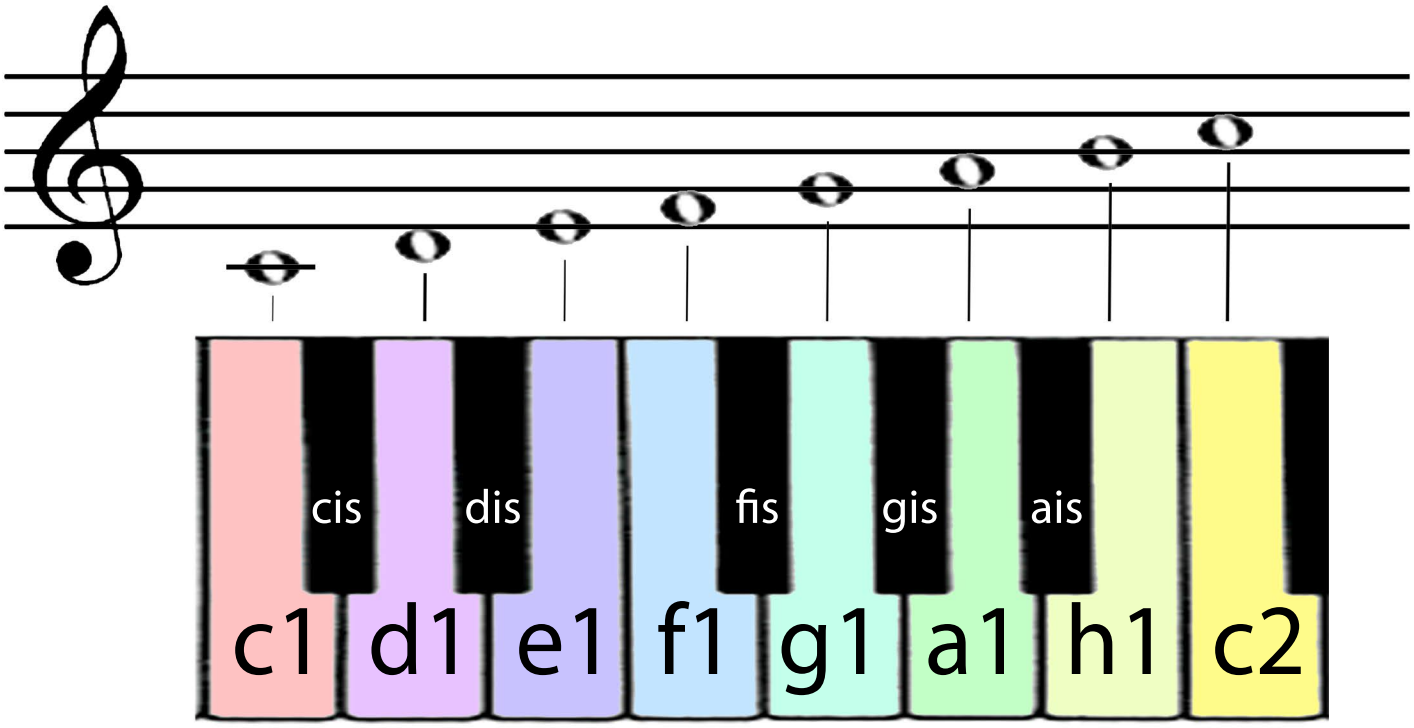

Čierne klávesi sú poltóny

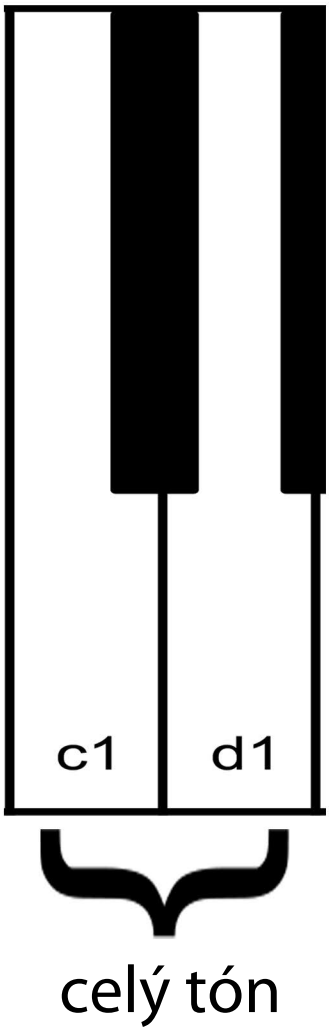

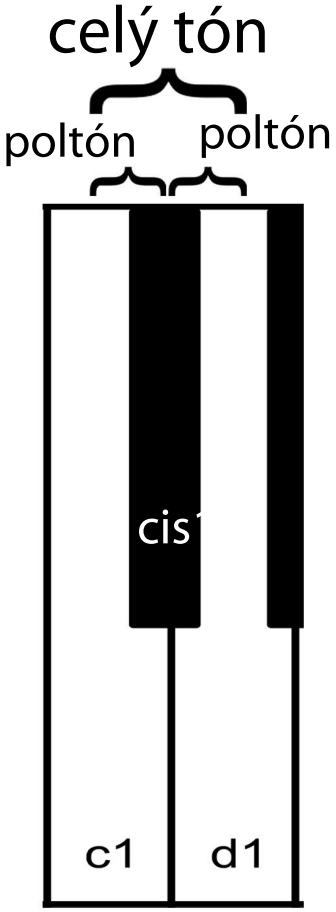

Stupnice

Durové

Celý tón /celý tón /poltón /celý tón /celý tón /celý tón /poltón

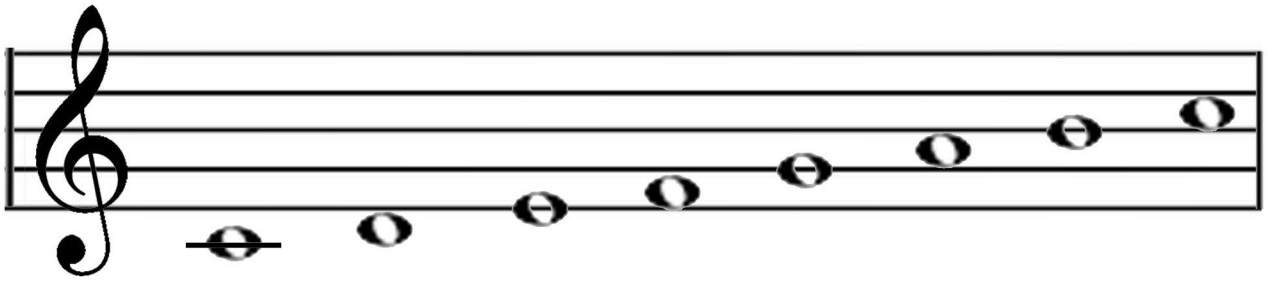

c1 d1 e1 f1 g1 a1 h1 c2

Oblúčikom ⁀ spoj všetky poltóny v stupnici.

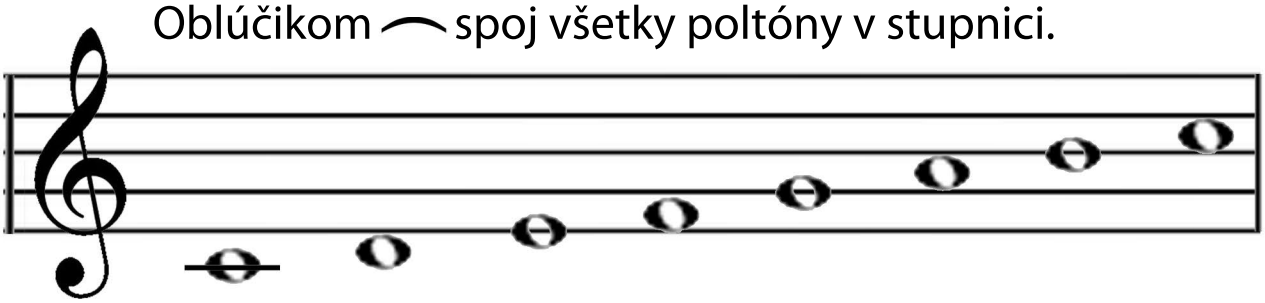

c1 d1 e1 f1 g1 a1 h1 c2

Doplň chýbajúce noty v stupnici C dur.

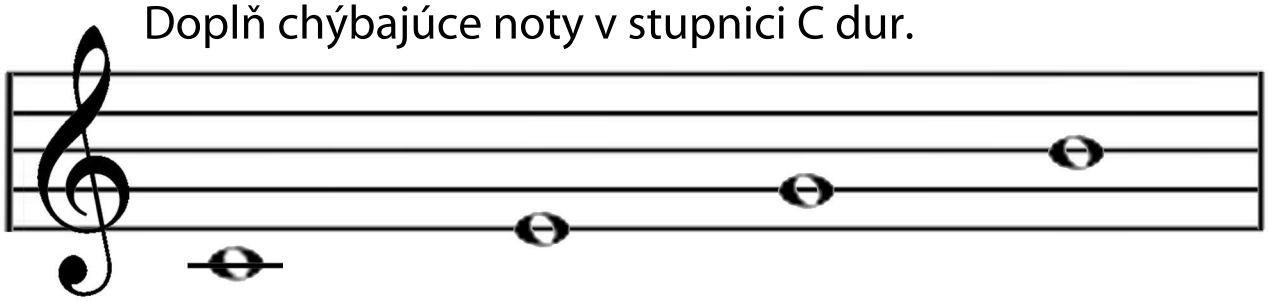

c1 e1 g1 h1